

## **Bath Township Ghent Interchange Mixed-Use Overlay (GI-O designation)**

### **Sec. 604 GI-O Ghent Interchange Mixed Use Overlay**

#### **Sec. 604-A Purpose**

The purpose of the Ghent Interchange Mixed Use Overlay (GI-O) is to ensure the highest and best use of the area while protecting area residents from denser residential and sprawling commercial development. The overlay will provide flexibility in the future development of this area while granting the township additional design regulations to ensure that future development meets the goals and objectives of the Comprehensive Plan.

#### **Sec. 604-B Overlay Limits**

The limits of the Ghent Interchange Mixed Use Overlay are illustrated in Figure 604-A below.

# Ghent Interchange Mixed-Use Overlay

Bath Township



-  Ghent Interchange Mixed-Use Overlay Limits
-  Subarea 1 - Mixed Use Area Limits
-  Subarea 2 - Residential Area Limits
-  Parcel Line



Figure 604-A – Ghent Interchange Mixed Use Overlay Limits

**Sec. 604-C Subarea Limits and Allowable Uses**

The limits of each subarea are illustrated within Figure 604-A: Ghent Interchange Mixed Use Overlay Map.

The GI-O District will be subdivided into two subareas:

Subarea 1 – Mixed Use Area: This subarea will allow for a mix of commercial retail, office, and/or residential uses adjacent to the I-77/Ghent Road Interchange. The limits of this subarea will begin at the intersection of the northern I-77 and eastern Ghent Road right-of-way lines and run radially 500 feet north and east as illustrated in Figure 604-A.

Subarea 2 – Residential Area: This subarea will allow residential uses only with a minimum lot area of 7,260 square feet to a maximum lot area of 14,520 square feet. Residential uses could include detached single family homes. The limits of this subarea begin at the northern edge of Subarea 1 and continue northward to the northern edge of the GI-O District as illustrated in Figure 604-A.

Table 604-1 below details allowable uses within each subarea.

<b>Table 604-1: Permitted Use Table</b>			
PERMITTED USES P = Permitted Use PS = Permitted with Additional Use-Specific Standards C = Conditional Use Blank Cell = Prohibited	Ghent Interchange Mixed Use Overlay (GI-O)		Use Specific Standards
	Subarea 1	Subarea 2	
<b>Agricultural Uses</b>			
Agricultural uses on lots of five acres or more	Exempt pursuant to Sec. 302-A: Agricultural Use Exemption.		
Agricultural uses on lots between one and five acres	PS	PS	Sec. 503-A
<b>Residential Uses</b>			
Adult family homes or small residential facilities			
Adult group homes or large residential facilities			
Attached dwellings	PS		Sec. 503-C & Sec. 604-C(A)
Conventional residential subdivisions		PS	Sec. 503-D
Open space residential subdivisions			Sec. 503-E
Permanently sited manufactured housing			
Single-family dwellings		P	
Skilled Nursing or Personal Care Facility			
<b>Public and Institutional Uses</b>			
Cemeteries			

Formatted Table

Formatted Table

Formatted Table

Formatted Table

Churches and places of worship			
Cultural institutions			
Educational institutions (public or private)			
Government offices and buildings			
Institutions for human medical care			
Institutions for higher education			
Parks, playgrounds, and golf courses (except miniature)			
Passive parks and open space			
Quasi-public, fraternal or service facilities			
Urgent care clinics			
<b>Commercial and Office Uses</b>			
Automotive service (minor) uses			
Banks and financial institutions	P		
Bed and breakfast establishments			
Commercial entertainment or recreation uses (indoors)			
Day care centers (adult or child)			
Funeral homes			
Gasoline stations (fueling only)	C		Sec. 503-S
General offices (administrative, professional, business)	P		
Hotels and motels			
Medical and dental offices	P		
Mixed use buildings	PS		Sec. 503-T
Outdoor retail sales of plant materials and garden or lawn supplies			
Personal service establishments	P		
Private recreational uses (outdoors)			
Research and development facilities			
Restaurants and taverns	PS		Sec. 503-X
Retail commercial uses	P		
Sales offices and showrooms			
Service commercial uses	P		
Sexually oriented businesses			
Theaters and assembly halls			
Veterinarian offices (no boarding)	P		
<b>Other Uses</b>			
Gas and oil wells			
Wireless telecommunication facilities			

Formatted Table

Formatted Table

(A) All individual attached residential units in Subarea 1 shall be fee-simple owned units for use by owner. There shall be a maximum of four attached residential units in Subarea 1.

**Sec. 604-D General Development Standards**

Site Development Standards

All developments within the GI-O District shall adhere to the site development standards detailed within Table 604-2 below.

Table 604-2 Site Development Standards for GI-O Subareas							
Subarea	Minimum Lot Area [Maximum Lot Area]	Minimum Lot Width At Building Setback Line (Feet)	Minimum Lot Width At Street Right Of-Way (Feet)	Maximum Impervious Surface Coverage	Front Yard (Feet)	Side And Rear Yard Adjacent To Subarea (Feet)	Max. Building Height (Feet) [1]
Subarea 1				75%	25	25	35
Subarea 2	7,260 Sq. Ft. - 14,520 Sq. Ft.	60	50		30	25 (Rear) [2], 10 (side) [2]	35

Formatted Table

[1] The maximum building height is given in feet but in no case shall a residential building exceed 2.5 stories in height. Building heights are maximum heights except as provided in Sec. 504-A(5): Height Measurement and Exceptions.

[2] All properties that directly abut the northern boundary of the GI-O District shall have a minimum 50 foot rear or side setback depending on the side of the property that abuts the northern boundary.

(A) Minimum Floor Area Requirements

The following minimum floor area requirements shall apply to all residential uses in the GI-O District:

- a. There shall be a minimum of 2,000 square feet of floor area for any dwelling unit without a basement.
- b. For dwelling units that have a basement, the minimum floor area shall be 1,800 square feet.
- c. For dwelling units that have multiple levels (excluding the basement), at least one level must have a minimum floor area of 1,000 square feet.
- d. For Subarea 1 only attached dwelling units, the minimum floor area for each dwelling unit shall be 1,500 square feet.

(B) Before the construction of the first phase of any individual residential subdivision, a homeowners association shall be formed to maintain common area spaces, roadways, sidewalks, and all stormwater infrastructure within the development that has not been conveyed or dedicated to Bath Township.

Formatted: Numbered + Level: 1 + Numbering Style: A, B, C, ... + Start at: 1 + Alignment: Left + Aligned at: 0.25" + Indent at: 0.5"

(C) All individual lots in the residential subdivisions shall be fee-simple owned lots for use by owner.

~~(B)~~(D) A proposed development in the GI-O District shall be not less than ~~1220~~ acres of contiguous land. In satisfying this requirement, the development area may be bisected by a public dedicated or private street as long as all parcels within the development area are controlled or owned by a person or a group of owners acting jointly in accordance with the requirements of this chapter.

Formatted: Numbered + Level: 1 + Numbering Style: A, B, C, ... + Start at: 1 + Alignment: Left + Aligned at: 0.25" + Indent at: 0.5"

#### ~~(D)~~(E) Private Street Construction

Any roadway built within the GI-O District shall be privately owned and maintained. All private roadways shall be constructed to meet the pavement requirements for public streets as established by Summit County Subdivision Regulations. The BZA, Bath Township Fire Department, or Bath Township Police Department may apply additional standards or establish specific conditions to the street construction for the purposes of safety and access.

Formatted: Normal, Indent: Left: 0.5"

#### ~~(E)~~(F) Parking Requirements

~~a.~~ Off Street parking requirements within the GI-O District shall conform to the requirements specified within Article 12 of the Bath Township Zoning Code and the following additional requirements.

Formatted: Normal, Indent: Left: 0.5", No bullets or numbering

~~a.~~ All off-street parking should be oriented to the side and rear of the property within Subarea 1 to the maximum extent feasible. ~~Parking may be located in the front yard with approval by the Zoning Inspector. Parking can be oriented in the front of the building as long as the parking stalls are adjacent to the building. Parking stalls not adjacent to the front of the building are prohibited. All off street parking within Subarea 1 is subject to the design standards detailed in Section 604-E.~~

Formatted: Indent: Left: 1", No bullets or numbering

~~a.~~ b. Shared parking is encouraged and permitted within Subarea 1 if the multiple uses that the shared parking will benefit can cooperatively establish and operate the facilities.

Formatted: Numbered + Level: 2 + Numbering Style: a, b, c, ... + Start at: 1 + Alignment: Left + Aligned at: 0.75" + Indent at: 1"

~~i.~~ Shared or off-site parking shall not account for more than 60 percent of the required parking spaces in Subarea 1 as established in Sec. 1204-B: Maximum Number of Spaces.

Formatted: Normal, Indent: First line: 0.5", No bullets or numbering

#### ~~(F)~~(G) Buffering

a. Buffering in the GI-O District shall meet all of the standards described in Section 1006. In addition, buffering along the northern edge of the GI-O District shall meet the following minimum standards.

Formatted: Font color: Auto

- i. Minimum buffer width shall be 50 feet. ~~No variances will be granted to reduce the width of this buffer.~~

Formatted: Font color: Red

~~Signage – Do we want additional standards above and beyond Article 13?~~

Formatted: Font color: Accent 6

(H) ~~Exterior Lighting – Exterior lighting standards in the GI-O District shall meet all of the requirements described in Section 803. In addition, the following standards shall apply. Do we want additional standards above and beyond Section 803?~~

Formatted: List Paragraph, Numbered + Level: 1 + Numbering Style: A, B, C, ... + Start at: 1 + Alignment: Left + Aligned at: 0.25" + Indent at: 0.5"

Formatted: Font color: Accent 6

~~Shielding~~

Formatted: Font color: Accent 6

- a. ~~All exterior lighting must be shielded and located in such a manner as to not intrude onto the public road or streets and adjacent/nearby properties.~~
- b. ~~Except as provided in paragraph c of this subsection, all outdoor light fixtures shall be fully shielded.~~
- c. ~~Exceptions to the full shielding requirement include:~~
  - i. ~~Seasonal lighting from September 15 to January 31~~
  - ii. ~~Lighting that illuminates a United States or Ohio flag and the flagpole to which the flag is affixed, provided these luminaires shall be shielded as necessary so that the light source is not visible from the property line.~~

Formatted: Indent: Left: 0.5", First line: 0.25", No bullets or numbering

Formatted: Font color: Accent 6, Pattern: Clear

Formatted: Font color: Accent 6

Formatted: Font color: Accent 6

Formatted: Font color: Accent 6

Formatted: Font color: Accent 6

Formatted: Font color: Accent 6

~~Trespass~~

Formatted: Font color: Accent 6

- d. ~~Light trespass is prohibited, except for fixtures exempted from this chapter or from shielding requirements.~~

Formatted: Normal, Indent: First line: 0.5", No bullets or numbering

~~Location of Outdoor Lighting~~

Formatted: Font color: Accent 6

- e. ~~Except as required for security lighting purposes, the following limitations are imposed on the location of outdoor lighting:~~
  - i. ~~Lighting around the perimeter of a site is prohibited, except where it is controlled by motion sensor which extinguishes the light no later than ten (10) minutes after activation.~~
  - ii. ~~For residential sites, outdoor lighting shall only be used within fifty (50) feet of residentially habitable buildings or swimming pools, driveways and walkways.~~
- f. ~~The maximum height of a cut-off light fixture in Subarea 1 shall be 12 feet.~~
- g. ~~Street lights are prohibited in Subarea 2.~~

Formatted: Indent: Left: 1", No bullets or numbering

Formatted: Font color: Accent 6

Formatted

~~Curfew~~

Formatted: Indent: Left: 1", No bullets or numbering

- h. ~~Residential Uses: All lighting subject to this chapter shall be extinguished no later than 10:00 p.m., except lighting at building entrances, parking areas and driveways, and lighting activated by motion sensor which extinguishes ten (10) minutes after activation.~~
- i. ~~Commercial Uses: All lighting, including all illuminated advertising signage, shall be extinguished no later than 10:00 p.m. or close of business, whichever is later, except~~

Formatted: Font color: Accent 6

lighting at the building entrances and driveway egress points, and lighting activated by motion sensor which extinguishes ten (10) minutes after activation.

j. Parking lots: All parking lot illumination in Subarea 1 shall be reduced by 50% of full lighting levels at 10:00 p.m. or within one hour after the use for which the parking is used closes, whichever is later. 24-hour businesses are encouraged to reduce lighting by 50% between 10:00 p.m. and sunrise. All parking lot illumination are subject to the following:

i. Lighting levels may be reduced either by turning off 50% of the fixtures or by reducing the lighting level of all fixtures, or an appropriate combination of techniques.

Formatted: List Paragraph

Formatted: Font color: Accent 6

(l) Trash Storage Containers

a. Trash storage containers shall be enclosed with a six-foot high wall on three sides with a closable door. The enclosure shall be similar to the main structure as to materials and color. Trash enclosures shall be screened with landscaping, located not less than six feet from any frame building and provided a concrete pad and apron adequate to support collection vehicles.

Formatted

Formatted: Indent Left: 0.5", No bullets or

**Sec. 604-E Architectural Standards**~~Design Guidelines~~ *(These standards are a combination of Section 905, Design Guidelines, and some additional regulations)*

Formatted: Font: Italic

(A) — The following Architectural Standards shall apply to all non residential buildings, additions and expansions thereof within Subarea 1.

Formatted: Normal, No bullets or numbering

(A) General Requirements for all Nonresidential Buildings

Formatted: Font color: Accent 6

a. Buildings shall be parallel to the street they front unless an alternate orientation is consistent with existing adjacent development.

Formatted: Font color: Accent 6

b. The primary entrances of buildings shall be oriented:

Formatted: Font color: Accent 6

i. Towards a street along the perimeter of the development; or

Formatted: Font color: Accent 6

ii. Towards streets in the interior of the development if none of the building's facades has frontage on a public street.

Formatted: Font color: Accent 6

(B) Building Facades

Formatted: Indent Left: 1.5", No bullets or

a. Blank building walls facing streets are prohibited.

Formatted: Font color: Accent 6

Formatted: Font color: Accent 6

b. Although the front façade of a building is expected to be the focal point in terms of the level of architectural character and features, all sides of buildings that are visible from a public roadway, an adjacent building, or other private way shall incorporate architectural detailing on all facades that is consistent with the front façade.

Formatted

Formatted: Font color: Accent 6



(C) Building Design and Mass

a. All elevations of principal buildings shall consist of a base, a body, and a cap.

Formatted: Font color: Accent 6

Formatted: Font color: Accent 6



i. The cap shall consist of at least one of the following architectural features: a cornice, parapet, awning, canopy, or eaves.

ii. The base and cap shall be clearly distinguishable from the body through changes in color, material, pattern, profile, or texture. A cap and base shall incorporate at least two of these design elements.

Formatted: Font color: Accent 6

Formatted: Font color: Accent 6

b. Elevations for all new or modified buildings shall include design, massing, materials, shape, and scale that create a unified design on the premises that is visually compatible with the surrounding buildings.

Formatted

Formatted: Font color: Accent 6

(D) Ornamentation

Formatted: Font color: Accent 6

All visible elevations shall include decorative features such as cornices, pilasters, and friezes. Building recesses and protrusions are strongly encouraged on larger buildings to break long uninterrupted building walls.



a. Front façades 60 feet wide or wider shall incorporate wall offsets of at least two feet in depth (projections or recesses) a minimum of every 40 feet. Each required offset shall have a minimum width of 20 feet.

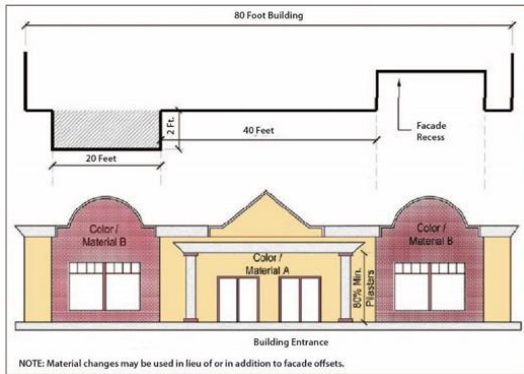

Formatted: Font color: Accent 6

b. Offset Alternatives The following alternatives can be used in place of the required front façade offsets as shown above:

- i. Façade color changes following the same dimensional standards as the offset requirements;
- ii. Pilasters having a minimum depth of one foot, a minimum width of one foot, and a minimum height of 80 percent of the façade's height; and/or
- iii. Roofline changes when coupled with correspondingly aligned façade material changes.

Formatted: Font color: Accent 6

Formatted: Indent: Left: 1", No bullets or numbering

Formatted: Font color: Accent 6

Formatted: Font color: Accent 6

Formatted: Font color: Accent 6

Formatted: Font color: Accent 6

(E) Roofs

a. Roof Styles

Formatted: Font color: Accent 6

- i. The height of any pitched roof shall not exceed one-half of the overall building height.
- b. Roof Line Changes
  - i. Roofline changes shall include changes in roof planes or changes in the top of a parapet wall, such as extending the top of pilasters above the top of the parapet wall.
  - ii. When roofline changes are included on a façade that incorporates wall offsets or material or color changes, roof line changes shall be vertically aligned with the corresponding wall offset or material or color changes.



c. Flat Roofs

- i. When flat roofs are used, parapet walls with three-dimensional cornice treatments shall conceal them.
- ii. The cornice shall include a perpendicular projection a minimum of eight inches from the parapet façade plane.
- iii. Thin parapets that are less than four feet in depth shall not extend more than two feet above the roof unless necessary to conceal mechanical equipment.

d. Asymmetric or Dynamic Roofs

- i. Asymmetric or dynamic roof forms allude to motion, provide variety and flexibility in nonresidential building design, and allow for unique buildings. Asymmetric or dynamic roof forms shall be permitted on nonresidential buildings as an alternative to flat roofs. See figure below, for an example of a building with a dynamic roof form.

Formatted

Formatted: Font color: Accent 6

Formatted: Font color: Accent 6

Formatted: Font color: Accent 6

Formatted: Font color: Accent 6

Formatted: Font color: Accent 6

Formatted: Indent: Left: 1.5", No bullets or

Formatted: Font color: Accent 6

Formatted: Font color: Accent 6

Formatted: Font color: Accent 6

Formatted: Font color: Accent 6

Formatted: Font color: Accent 6



**e. Roof Mounted Mechanical Equipment**

**i. Building walls, parapets, and/or roof systems shall be designed to conceal all roof-mounted mechanical equipment from view from adjacent properties and public rights-of-way. Such equipment shall also be screened from view from any properties that may see the building from above (e.g., if adjacent properties are along higher elevations).**

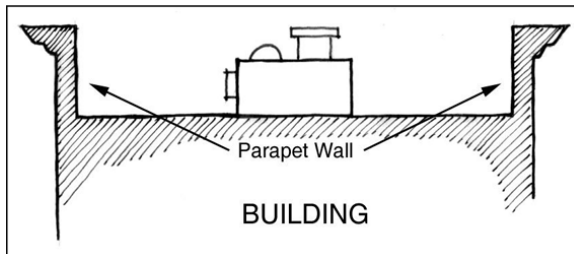

**Formatted:** Font color: Accent 6

**Formatted:** Indent: Left: 1.5", No bullets or

**Formatted:** Font color: Accent 6

**Formatted:** Font color: Accent 6

**Formatted:** Font color: Accent 6

**Formatted:** Indent: Left: 1.5", No bullets or

**(F) Customer Entrances**

**For all non-residential buildings customer entrances shall be provided in accordance with this subsection.**

**a. Required Entrances**

**i. Each side of a building facing a public street shall include at least one customer entrance, except that no building shall be required to provide entrances on more than two sides of the structure that face public streets.**

**b. Entrance Design**

**Buildings shall have clearly defined, highly visible customer entrances that include no less than three of the following design features.**

- i. Canopies/porticos above the entrance;**
- ii. Roof overhangs above the entrance;**
- iii. Entry recesses/projections;**
- iv. Arcades that are physically integrated with the entrance;**
- v. Raised corniced parapets above the entrance;**
- vi. Gabled roof forms or arches above the entrance;**

**Formatted:** Font color: Accent 6

**Formatted:** Normal, Indent: Left: 0.5", No bullets or numbering

**Formatted:** Font color: Accent 6

**Formatted:** Font color: Accent 6

**Formatted:** Indent: Left: 1.5", No bullets or

**Formatted:** Font color: Accent 6

**Formatted:** Font color: Accent 6

**Formatted:** Font color: Accent 6

**Formatted:** Font color: Accent 6

**Formatted:** Font color: Accent 6

**Formatted:** Font color: Accent 6

**Formatted:** Font color: Accent 6

vii. Outdoor plaza adjacent to the entrance having seating and a minimum depth of 20 feet;

Formatted: Font color: Accent 6

viii. Display windows that are directly adjacent to the entrance;

Formatted: Font color: Accent 6

ix. Architectural details, such as tile work and moldings, that are integrated into the building structure and design and are above and/or directly adjacent to the entrance; or

Formatted: Font color: Accent 6

x. Integral planters or wing walls that incorporate landscaped areas or seating areas side of a building facing a public street shall include at least one customer entrance.

Formatted: Font color: Accent 6

(G) Exterior Building Materials and Colors

a. Exterior Building Materials

Formatted: Font color: Accent 6

i. Buildings and other structures shall use the following exterior materials for a minimum of sixty percent (60%) of each building facade: Brick, stone and cultured stone. The remaining forty percent (40%) of each building facade may utilize the following materials: traditionally applied stucco, metal and cement siding products.

Formatted: Font color: Accent 6

1. For the purpose of determining the sixty percent (60%) exterior material requirements, all glass located on any building wall facade shall be removed from the calculation to determine the sixty percent (60%) required primary materials. For example, if a building wall face features glass equal to 1,000 square feet out of a total wall face area of 10,000 square feet, sixty percent (60%) of the remaining 9,000 square feet of wall area shall utilize those permitted primary exterior materials.

2. Applicant must show the specific percentages of each exterior material proposed on the submitted plans.

Formatted

Formatted: Font color: Accent 6

ii. Natural wood clapboard, wood shingles, and wood board and batten may be used as a building trim detail.

Formatted: Font color: Accent 6

iii. The following exterior building materials are prohibited: vinyl or aluminum siding, plywood, and corrugated metal panels.

iv. Brick used in building additions must be similar in color, size and texture of brick and mortar joint detail to the surrounding structures. Brick on any existing or proposed building shall not be painted unless the building has been previously painted prior to the effective date of this design standard.

v. Slate, copper, wood or standing seam metal roofs are preferred; however, asphalt or fiberglass shingles may be used as well. Flat or shallow pitched roofs are permitted only when ornamented with shaped parapets or cornice treatments.

vi. Exterior building materials having natural durable, low maintenance surfaces such as natural and cultured stone, brick, tile, pre-cast concrete, curtainwall, glass and metal should be used. Materials with non-integral finishes are discouraged.

b. Exterior Building Colors

Formatted: Font color: Accent 6

- i. Exterior building colors should be used as a unifying theme compatible with the architectural style, natural site setting and surrounding buildings.
- ii. Exterior brick products used in new building construction shall be in the red and brown color ranges.

Formatted

***This would be for Subarea 2 and could also apply to attached residential in subarea 1. Below is an example of residential architectural standards from Rosemont Greens in Fairlawn. Images and site plan for Rosemont Greens is attached – “the retreat” is the area we are mimicking. This is meant to be a starting point.***

Formatted: Font color: Accent 6

Formatted: Font color: Accent 6



***(A) Architecture Standards***

*The following design standards shall govern the development of all residential subdivisions within the GI-O District:*

Formatted: Font color: Accent 6

***(B) Details***

- i. *The use of architecture detailing is strongly encouraged to provide scale and interest to the building. Examples of detailing include stone foundations, masonry window trim and surrounds, frieze boards, decorative cornices, quoins, shutters, columns, balusters, and other similar items.*

***(C) Building Materials (images and/or graphic to be provided)***

- i. *Traditional or natural materials shall include, brick, stone or engineered stone, wood or engineered wood, or metal. The balance of the buildings front and side elevations (end units) shall include materials consistent with those with a*

*minimum of 40% traditional or natural materials. Stucco and EIFS shall be used in moderation.*

- 1. Brick shall be in a traditional masonry pattern, in standard sizes. Brick may have the appearance of painted or “washed” if in context with the architectural theme being portrayed.*
- 2. Stone shall be of natural or simulated materials with a smooth or natural finish. Spilt face stone is acceptable in limited situations. Stone should be laid in a random ashlar pattern.*
- 3. Siding shall be of traditional profiles such as 4”-8” horizontal and/or vertical beveled. Siding shall be wood or simulated;
  - 1. Vinyl should be a minimum 46mm thickness.**
- 4. Glass openings shall be a minimum of 15% of the entire wall.
  - 1. The exception is in the case for side wall facing adjacent patios.**
- 5. There shall be no empty, blank, un-articulated building walls, including the side elevations.*

*(D) Roof*

- i. Materials:
  - 1. Natural or simulated slate or tile, wood shakes, dimensional shingles, standing seam metal, and copper are acceptable materials.*
  - 2. Nature colors are acceptable.**
- ii. Sloped roofs are required on all homes.*
- iii. Pitched roofs shall have a minimum 8” roof overhang, and be appropriate for the style of the house.*
- iv. Sloping roofs shall have a minimum pitch of 5/12.*
- v. The use of eaves, rakes, cornice lines, etc. are strongly encouraged to add visual interest.*
- vi. Solar panels must be located in the side or rear of the home, and not visible from any street.*

*(E) Openings (images and/or graphic to be provided)*

- i. All windows and doors are required to have a 4 inch minimum trim.*
- ii. Wood, aluminum, aluminum clad, steel and fiberglass are acceptable.*
- iii. Glass should be clear. Windows only on garage doors or into bathrooms may be clear, frosted, tinted, or stained glass.*
- iv. Skylights are permitted only when appropriately screened from street views.*
- v. Cupolas, dormers, lanterns, belvederes or window bays are permitted, provided they are consistent with the architecture style.*
- vi. All windows require grids. Grids shall be applied to the exterior or interior of all windows.*
- vii. Shutters shall be used judiciously.
  - 1. Exterior shutters shall be painted or prefinished and may be a solid paneled or louvered.**
- viii. Front doors shall be of a style appropriate of the architectural style of the house.*

*(F) Garages*

- i. Garages may be front or side facing. (images and/or graphic to be provided)*

1. *For single-family houses that are not attached to any other building, front loading garages should have a minimum 2 foot setback behind the main body of the house. In the event of a three-car front loaded garage, the third bay of the garage must be additional 2 feet setback behind the main body of the garage.*
  2. *Side loaded garages may extend up to 11 feet beyond the main body of the house.*
- ii. *Garages should have a four sided design and complement the main structure and be in the similar style of the main building.*
  - iii. *Garage doors may be natural or synthetic materials with natural appearance.*
  - iv. *All garages shall be wired to accommodate EV charging.*
  - v. *Sheds are prohibited.*
- (G) *Fencing*
- i. *Intent: While fencing are often necessary to buffer between properties, they can create a visually-monotonous presence. These standards provide that fencing is visually-appealing, complement the design of the building, and provide visual interest.*
    1. *The maximum heights of a fence shall be 6 feet.*
    2. *Fences shall be decorative in nature and be constructed of either solid wood, stacked spilt rail, post and rail style, vinyl, metal or a composite materials. Chain linked fences are prohibited.*

(H) Residential driveways

- i. In Subarea 2 driveway pavement widths shall not be more than 2 feet wider than the garage door opening.

Formatted

Formatted: Font color: Accent 6